Using Time Out for Compliance Training

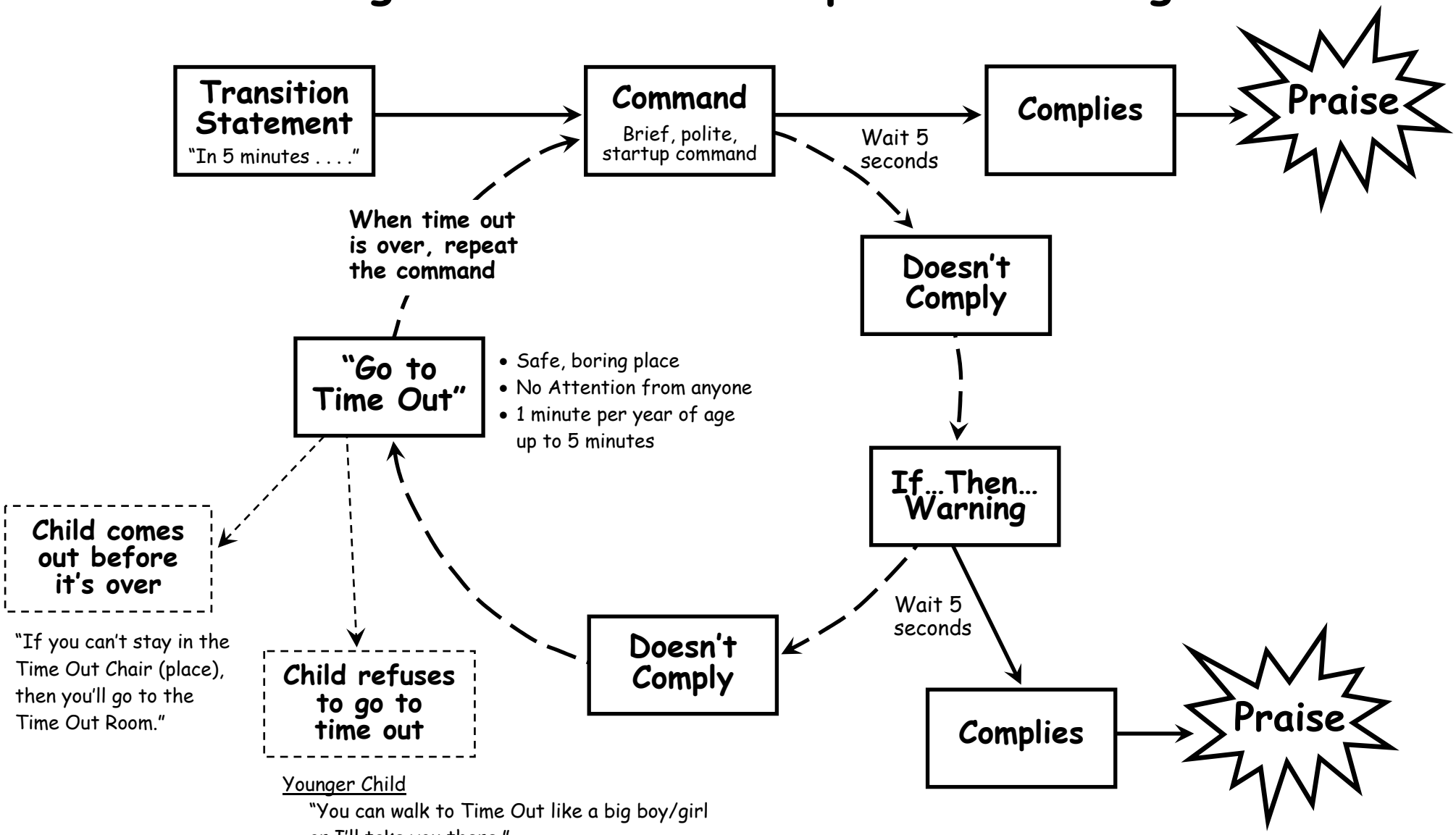

Younger Child

"You can walk to Time Out like a big boy/girl or I'll take you there."

Older Child

- Add 1 minute at a time, up to 9 minutes.
- At 9 minutes, take away a privilege.

© The Incredible Years Curriculum